



LEGAL OUTREACH 2021-22 ANNUAL REPORT

328

Low-Income
Youth Served

90%

Overall Retention
Rate

100%

College
Matriculation Rate

98%

College Acceptance
Rate to Most, Highly, and
Very Competitive Colleges

80.4%

College Matriculation
Rate to Most, Highly, and
Very Competitive Colleges

1239

Average SAT Score



A MESSAGE FROM OUR EXECUTIVE DIRECTOR

The collective matters!

When we reflect upon the year, people will remember the class of 2022 and their outstanding college admissions results. Our seniors received letters of acceptance from and matriculated to Yale (3), Princeton, Columbia, Swarthmore, Wellesley, Duke, NYU (3), Carnegie Mellon (2), Smith and so many other great colleges.

Yet, what I'll remember is the collective contributions of our supporters – staff, board and advisory board members, mentors, sponsors, partners, internship providers, guest speakers, volunteers – all of whom came together to create opportunities for the members of this graduating class. Some contributed their time, others their talent, and still others their treasure to create steps on the ladder leading to heavenly results.

I'm grateful to all who did their part to fill the gaps, to close the deficits and who enabled members of the senior class and our future leaders to earn their nicknames of "no excuses." No excuses were needed because they were resolute and determined to achieve their goals and as a result, with the help of the many, they have reaped the rewards that far too often are reserved for the privileged and few. Thank you to all who played a part, great or small, in leveling the playing field. All things are possible for our youth when they are supported by those who truly believe.



With Sincere Gratitude,

James B. O'Neal, Executive Director

OUR PROGRAMS

To achieve diversity within any profession, early intervention in the lives of underrepresented groups is a necessity. Legal Outreach thus recruits high potential eighth graders from underserved communities and immerses them in a five-week **Summer Law Institute (SLI)** in partnership with six law schools. Upon completion, the SLI participants apply for admission to **College Bound**, Legal Outreach's four-year, intensive academic skill development and support program designed to prepare them for the rigors of college and professional careers. Meeting after school, on Saturdays and during the summers, students spend over 2,300 hours building and sharpening the skills needed for success.

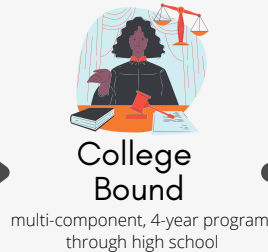

College Bound Four-Year Timeline:

FRESHMAN	SOPHOMORE	JUNIOR	SENIOR
Academic Advisory & Study and Life Skills Workshop	Academic Advisory	Academic Advisory	College Admission Advisory & Transition to College Workshops
Saturday Writing Program: Grammar	Saturday Writing Program: Essay Writing	Saturday Writing Program: Persuasive Writing	Saturday Writing Program: Research & Writing
Professional Training Program	Professional Exposure Program	Professional Exposure Program	Professional Exposure Program
	Constitutional Law Debate Program	Constitutional Law Debate Program	Constitutional Law Debate Program
	Mentoring Program	Mentoring Program	Mentoring Program
Civic Engagement & Social Justice Leadership Program	Civic Engagement & Social Justice Leadership Program	Civic Engagement & Social Justice Leadership Program	Civic Engagement & Social Justice Leadership Program
Summer Internship Program	SAT Prep Program	College Application Workshops & College Level Course	

OUR MISSION

Legal Outreach seeks to change the higher educational trajectory for minority, low income, and first-generation students by implementing programs designed to fill the **achievement, outlook, support, college matching and leadership gaps** which prevent students from achieving their highest aspirations and professional goals.

ACHIEVEMENT GAP

Helping students develop the skills needed to excel academically in high school, college, and in the professional world.

- Academic Advisory Program
- Study Skills Workshops
- Saturday Writing Program
- Constitutional Law Debate Program
- SAT Prep Program
- College Level Philosophy Course

OUTLOOK GAP

Raising students' awareness of professional opportunities and expanding their vision of the future.

- Summer Law Institute
- Professional Training Program
- Summer Internship Program
- Professional Exposure Program

SUPPORT GAP

Providing students with guidance and helping them develop the soft skills needed to face challenging situations with grace and perseverance.

- Life Skills Workshops
- Advisory Program
- Mentoring Program

COLLEGE MATCHING GAP

Matching students to the correct set of colleges based upon their academic performances, needs, and aspirations.

- College Application Workshops
- College Admission Program
- Financial Aid Workshops
- Transition to College Workshops

LEADERSHIP GAP

Providing students with opportunities to collectively strategize and mobilize to address recurring problems within their communities.

- Civic Engagement & Social Justice Leadership Program

2021-22 School Year

123

students completed the 2022 Summer Law Institute

205

students completed LO's 2021-22 College Bound Program

59

seniors completed LO's 4-year College Bound Program

SLI Law Schools:

Cardozo School of Law
Columbia Law School
CUNY Law School
Fordham University School of Law
NYU School of Law
St. John's Law School

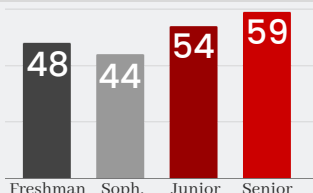

100% Graduated from High School and were admitted to college

80.4% Matriculated to Colleges rated Most, Highly or Very Competitive



Class of 2022



27%

Students come from single parent households

58%

Students are 1st generation Americans

\$35,683

Median Household Income

Class by Gender

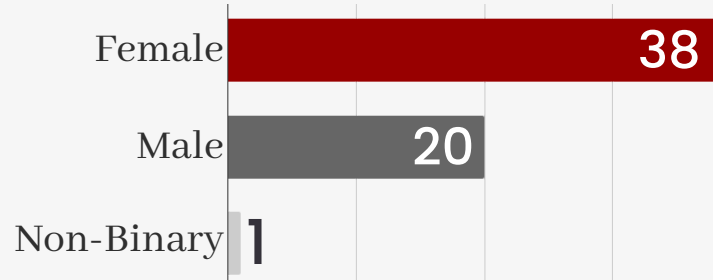

Class by Borough

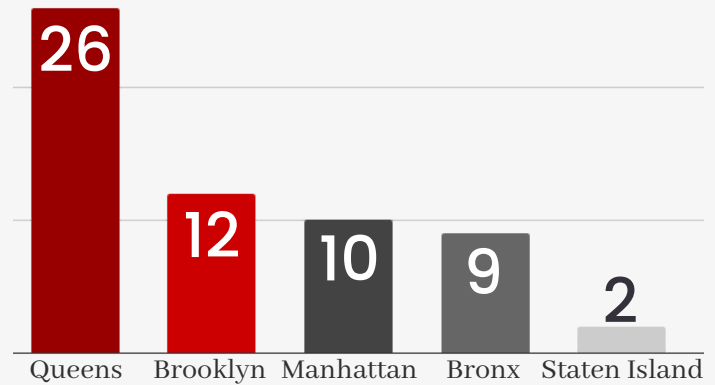

Parent Education

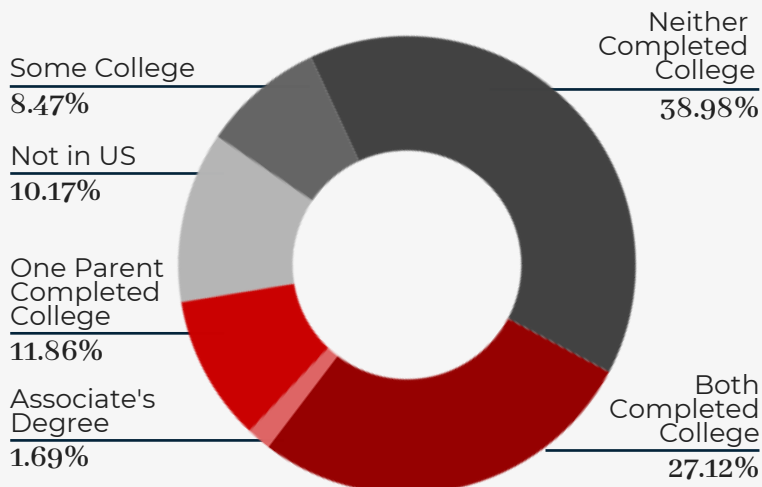

Class Ethnic Demographics

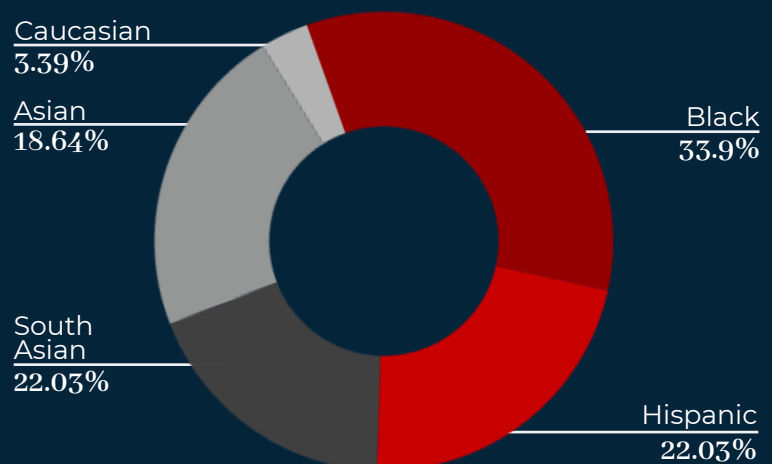

CLASS OF 2022 COLLEGE MATRICULATION

80.4% of the seniors in the Class of 2022 have matriculated to Colleges and Universities ranked "Most Competitive" (46.43%), "Highly Competitive" (12.5%), or "Very Competitive" (21.43%) by Barron's College Profiles

MOST COMPETITIVE

Barnard College, 1
Boston College, 1
Boston University, 1
Bucknell University, 1
Carnegie Mellon University, 2
Columbia University, 1
Duke University, 1
Hampshire College, 1

New York University, 3
Princeton University, 1
Smith College, 1
SUNY Binghamton University, 3
SUNY Stony Brook University, 4
Swarthmore College, 1
Wellesley College, 1
Yale University, 3

HIGHLY COMPETITIVE

Bentley University, 1
CUNY Baruch College, 4

Skidmore College, 1
Whitman College, 1

VERY COMPETITIVE

CUNY Hunter College, 3
CUNY Queens College, 1
Ithaca College, 1
Rochester Institute of Technology, 1

SUNY Albany
SUNY Buffalo
Syracuse University (2)
Temple University

COMPETITIVE & OTHER

Adelphi University, 1
Pace University, 1
St. John's University, 1
Bowie State University, 1
CUNY John Jay College of Criminal Justice, 2
CUNY Lehman College, 2
Stonehill College, 1
University of North Florida, 1
University of the Sciences, Pharmacy, 1



Hosted by Reed Smith LLP



ANNUAL **39TH** BENEFIT

DIVERSITY & SOCIAL JUSTICE CORPORATE HONOREE



MATT COOPER &
Corporate Secretary and GC 

DIVERSITY & SOCIAL JUSTICE PUBLIC SERVICE HONOREE



**THE HONORABLE
ROGER GREGORY**
Chief Judge, 4th Circuit

DIVERSITY & SOCIAL JUSTICE CHAMPION



SHEILA S. BOSTON
Immediate-past President
of the NYC Bar Association

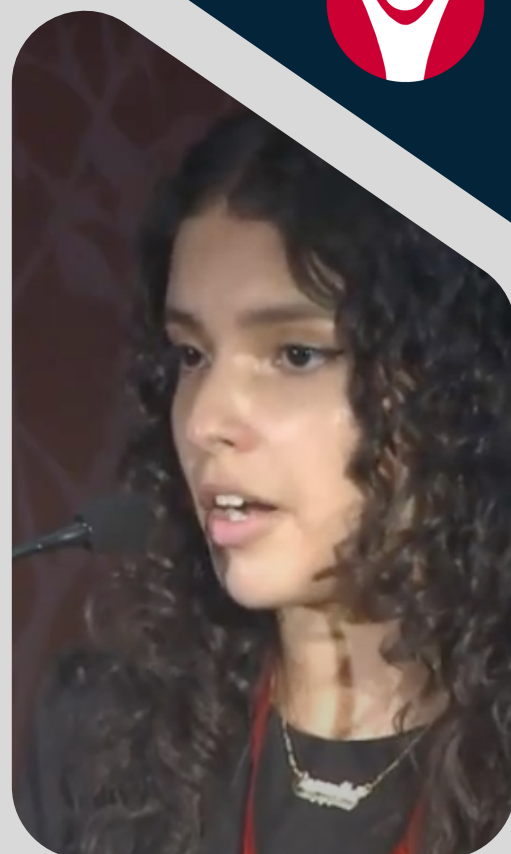

SAMANTHA LUNA
LO Class of 2020
Williams College '24
**ALUMNAE
SPEAKER**

39TH Annual Benefit SUPPORTERS

Diversity & Social Justice **HERO**



Diversity & Social Justice **CHAMPION**



Doug Bacon

Partner, Kirkland & Ellis

Legal Outreach Advisory Board Member

Diversity & Social Justice **LEADERS**

Akin Gump

STRAUSS HAUER & FELD LLP

CLEARY GOTTlieb

Davis Polk

Proskauer >>

ReedSmith

SULLIVAN & CROMWELL LLP

Jeffrey and Karin Lewis

Sintelle and Ronald H. Taylor, Sr.

Diversity & Social Justice **ADVOCATES**

William and Holly Russell, Jr.

Doug Tabish

Melvin Rosa



Kramer Levin

THE
**HORRISON
FOERSTER**
FOUNDATION

**Patterson
Belknap**

ROPES & GRAY

**Simpson
Thacher**

Wafra

39TH Annual Benefit SUPPORTERS

Diversity & Social Justice **ALLIES**



Freshfields Bruckhaus Deringer

Howard and Jill Sharfstein

Kevin Tagami

Peter Dopsch and Alison Lowy

Saul Shapiro

Gailon McGowen

James O'Neal

KIRKLAND & ELLIS LLP



Scott Abramowitz

Diversity & Social Justice **SUPPORTERS**



Atiba Adams

Callon Family Fund

Christine Okike



David Levin



Florine and William Guy

Francesca Odell

James and Madelyn McClammy

John MacMurray

Katherine Frink-Hamlett

Michael and Nancy Cardozo

Nate & Tina Saint Victor



Steve Cooper

Diversity & Social Justice **FRIENDS**

Ayala Deutsch

Elena Lazarou

Lorraine McGowen



Sandy Santana

STROOCK

Patrick Michel



Diversity & Social Justice **ASSOCIATES**

Anna Wong

Belinda Schwartz

Bethsheba Cooper

Cause Strategy Partners

Conway Ekpo

David A Pisciotta

Diana Wong

Emily Campbell

Erika Munro-Kennerly

Hannah Glover

Heidi Schreck

Jason Krochak

Jeremy Cohen

Katherine Nunez

Linda Donn

Linda Filardi

Michael Escue

Mountain Meadow Foundation

Seth Schinfeld

Sheila Boston

William McGovern

**THANK YOU TO OUR HUNDREDS OF
OTHER SUPPORTERS!**



Thank you to all our 21-22 Program Sponsors, Partners & Supporters!

SUMMER INTERNSHIP PROGRAM

American Express
Arent Fox Schiff LLP
Ariel Property Advisors
Brown Rudnick LLP
Cadwalader, Wickersham, & Taft LLP
CitiBank
Cleary, Gottlieb, Steen & Hamilton LLP
Clifford Chance US LLP
Consilio LLC
Davis, Polk & Wardwell LLP
Deloitte

Freshfields Bruckhaus Deringer US LLP
Fried, Frank, Harris, Shriver & Jacobson LLP
Gibson, Dunn & Crutcher LLP
Jones Day
Kramer, Levin, Naftalis & Frankel LLP
Legal Aid Society
Linklaters LLP
Manhattan Legal Services NYC
Morgan Stanley
Morrison & Foerster LLP
Morvillo Abramowitz Grand Iason & Anello PC
NYC Economic Development Corporation
NYC Law Department
Patterson, Belknap, Webb & Tyler LLP
Proskauer Rose LLP

Queens Defenders
Reed Smith LLP
Ropes & Gray LLP
Schulte Roth & Zabel LLP
Seyfarth Shaw LLP
Shearman & Sterling LLP
Sidley Austin LLP
Simpson, Thacher & Bartlett LLP
Skadden, Arps, Slate, Meagher & Flom LLP
Stroock & Stroock & Lavan LLP
Sullivan & Cromwell LLP
The Bronx Defenders
Thompson Coburn Hahn & Hessen LLP
Wachtell, Lipton, Rosen & Katz LLP
Wafra Inc.

PROFESSIONAL EXPOSURE PROGRAM

Ariel Property Advisors
Association of Corporate Counsel
BNY Mellon
Capital One
Colgate Palmolive

Federal Reserve Bank of New York
Fordham Law School
Mintz Levin
Volunteers of Legal Service Inc.
Walden Macht & Haran LLP

CONSTITUTIONAL LAW DEBATE PROGRAM

Allen & Overy
Bloomberg LP
Capital One

Con Edison
New York Bar Foundation
New York Life Insurance

SUMMER LAW INSTITUTE

Bloomberg LP
Capital One
Cardozo School of Law
Colgate Palmolive
Columbia Community Service
Columbia Law School
Crowell & Moring
CUNY Law School
Fordham University School of Law
Frink-Hamlett Legal Solutions

Kirkland & Ellis LLP
Leeman Foundation
Morgan Lewis & Bockius LLP
NYU School of Law
Patterson, Belknap, Webb & Tyler LLP
Perkins Coie LLP
Proskauer Rose
Simpson Thacher
St. John's Law School
St. John's University



MAJOR FUNDERS OF THE SUMMER LAW INSTITUTE, COLLEGE BOUND & CIVIC ENGAGEMENT & SOCIAL JUSTICE LEADERSHIP PROGRAM



Altman Foundation
Bingaman Foundation
Capital One
Charles A. Frueauff Foundation
Charles Hayden Foundation
Chick-fil-A Foundation
Columbia Community Service
Con Edison
Crowell & Moring Foundation
Elmezzi Foundation
Fordham Street Foundation
Friedus Family Giving Fund
George Link Jr. Foundation
Gray Foundation
Harbor Foundation
Harman Family Foundation
Hope NYC
J.E. & Z.B. Butler Foundation

Keith Haring Foundation
Kirkland & Ellis LLP
Kronman Family Fund
Lakeshore Foundation
Laura B. Vogler Foundation
Leeman Foundation
Lucius N. Littauer Foundation
Meringoff Foundation
Morgan Stanley Foundation
NBA Foundation
New York Bar Foundation
New York Community Trust
Patterson Belknap Webb & Tyler LLP
Pinkerton Foundation
Rona Jaffe Foundation
Solon E. Summerfield Foundation
Thompson Family Foundation
William C. Bullitt Foundation

MAJOR INDIVIDUAL SUPPORTERS

Anna Wong
Anne Robinson
Belinda G. Schwartz
Ben Friedland
Betsy Krebs
Brandon Seth Bryant
Cole Creary
Dani James
Ephraim and Crystal Pierre
Evan Williams

Gabriel Torres
Gregory Marshall
Hannah Glover
Howard Raber
Janet Nicodemus
Jason Jurgens
Joanna Helferich
John Hartje
Jonathan Polk
Jonathan Tillman

Julian McKenna
Lindsey Goldstein
Louise Brown Lloyd
Maria Santana-Guadalupe
Marcia Wallace
Mindy Levinson
Najee Johnson
Robert Acton
Ron Goldman
Samuel Hollander



2021-22 Financial Review

SUPPORT & REVENUE	Foundations & Corporations	\$1,557,480.74
	Benefit Event	\$642,075.01
	Corporate Program Sponsorships	\$403,531.97
	Individual Contributions/Other	\$201,378.03
	Estimated In-Kind Donations	\$403,531.97
	Revenue Earned	\$85,269.98
	Total Support & Revenue	\$3,387,148.30
EXPENSES	Program Services	\$2,536,617.79
	SUPPORTING SERVICES:	
	Administrative	\$191,463.57
	Fundraising	\$279,479.31
	Total Operating Expenses	\$3,007,650.68

Net Operating Assets for the Year	\$379,587.62
PPP Government Loan Forgiven	\$253,122.00

Legal Outreach Full-Time Staff 2021-22

Executive Department

James B. O'Neal, Co-founder and Executive Director

Bethsheba Cooper, Co-Director and Managing Director of College Access

Tamika Edwards, Managing Director of Program Operations

Pebbles Angella Byndloss, Director of Finance and Operations

Alfas Miah, Director of Information Technology

Development Department

Craig Livermore, Grant Writer

Claire Lindsay, Senior Coordinator of Communications and Development

College Access Department

Allison McFall, College Access Coordinator

Academic Development Department

Massiel Ramos, Managing Director of Program Administration

Dan Bautista, Senior Director of Writing and SAT Prep

Alexandra Irkaeva, Writing and SAT Prep Program Coordinator

Cheyenne Palacio-McCarthy, Academic Support Coordinator

Zaria Goicochea, Community Education Specialist

Law-Related Education Department

Josh Myers, Director of Training and Recruitment

Pharoah Sutton-Jackson, Esq., Law-Related Education Coordinator

Aiasiah Corbett-Jeudy, Law-Related Education Assistant

Civic Engagement & Social Justice Department

Alaina McGowen, Director of Civic Engagement



Board of Directors

Sintelle Taylor - *Chairperson*
A-Taylor Consulting and Business Solutions

Bethsheba R. Cooper - *Secretary*
Legal Outreach, Inc.

Gailon McGowen, Esq. - *Treasurer*
Owner, BMW of Bridgewater

Dr. Nicky Sheats, Esq.
Director, Center for the Urban Environment, John S. Watson
Institute for Urban Policy and Research at Kean University

Erika Munro-Kennerly, Esq.
Senior VP & Associate General Counsel
Endeavor

James B. O'Neal, Esq.
Legal Outreach, Inc.

Maria Santana Guadalupe
CNN, en Espanol

Katherine Frink-Hamlett, Esq.
President and CEO
Frink-Hamlett Legal Solutions

Advisory Board

Francesca Odell - *Chair*
Partner
Cleary Gottlieb Steen and
Hamilton LLP

Scott Abramowitz
Partner
Ropes & Gray LLP

Juan Arteaga
Partner
Crowell & Moring LLP

Doug Bacon
Partner
Kirkland & Ellis

Michael Cardozo
Partner
Proskauer Rose LLP

Jeremy Cohen
Partner
Seyfarth Shaw LLP

Steven Cooper
Partner
Reed Smith LLP

Ayala Deutsch
Executive VP & Deputy GC
NBA Properties, Inc.

Peter C. Dopsch
Partner
Morrison & Foerster LLP

Conway Ekpo
Director & Associate General
Counsel
Brex

Lindsey Goldstein
Partner
Ropes & Gray LLP

John Hartje
Counsel, NCR (*retired*)

Dani James
Partner
Kramer Levin Naftalis &
Frankel LLP

Najee Johnson
Compliance Counsel Group
Morgan Stanley

Jason Jurgens
Partner
Jones Day

Jason Krochak
Partner
Proskauer Rose LLP

Jeffrey S. Lewis
Partner
Cleary Gottlieb Steen and
Hamilton LLP

Elena Lazarou
Vice President, Senior Associate
General Counsel
Capital One

James McClammy
Partner
Davis Polk & Wardwell LLP

William McGovern
Partner
Kobre & Kim LLP

Lorraine McGowen
Partner
Orrick, Herrington & Sutcliffe LLP

Patrick Michel
Partner
Sidley Austin LLP

Christine Okike
Partner
Kirkland & Ellis

Farrah Pepper
Chief Legal Innovation Counsel
Marsh & McLennan Companies

Ephraim Pierre
Partner
Seyfarth Shaw LLP

Jonathan Polk
General Counsel, Legal
Compliance Division
Melio

Howard Raber
Director of Investment Sales
Ariel Property Advisors

Anne Robinson
General Counsel, Legal
Compliance Division
Vanguard

Melvin Rosa
Tech/Telecom Director
Blackrock, Inc.

William Russell, Jr.
Partner
Simpson, Thacher & Bartlett LLP

Nate Saint-Victor
General Counsel & Chief
Compliance Officer
Engine No. 1

Seth Schinfeld
Associate
Kramer Levin Naftalis &
Frankel LLP

Belinda G. Schwartz
Partner
Herrick, Feinstein LLP

Saul B. Shapiro
Partner
Patterson Belknap Webb & Tyler LLP

Howard Sharfstein
Of Counsel
Schulte Roth & Zabel LLP

Shimon Shkury
President
Ariel Property Advisors

Douglas Tabish
Senior VP of GCCE
American Express

Kevin Tagami
Associate General Counsel
Meritage Group

Gabriel Torres
Executive Director,
Assistant General Counsel
JPMorgan Chase & Co.

Marcia Wallace
Deputy General Counsel (*retired*)
BNY Mellon

To discover more about Legal Outreach and how you can partner with us to support our mission, students and programs, please reach out to:

James B. O'Neal

Executive Director

Email:

joneal@legaloutreach.org

Phone:

917-930-6704 (c)

718-752-0222 ext. 215

Tamika Edwards

Managing Director of
Program Operations

Email:

tedwards@legaloutreach.org

Phone:

718-752-0222 ext. 202